

FRONT ELEVATION

M.V.D.A. (A)/PP No. 9 SECTION ON AA  
 A<sub>2</sub>/25676/90  
 Revised plan dt. 12.3.91  
 D.P.

Planning Permit No. A/425/91  
**APPROVED**  
 SUBJECT TO THE CONDITIONS IN THIS OFFICE LETTER.  
 No. A<sub>2</sub>/25676/90 dt. 15-4-91  
 Ope *[Signature]*  
 FOR MEMBER SECRETARY  
 MADRAS METROPOLITAN  
 DEVELOPMENT AUTHORITY  
 MADRAS - 600 008

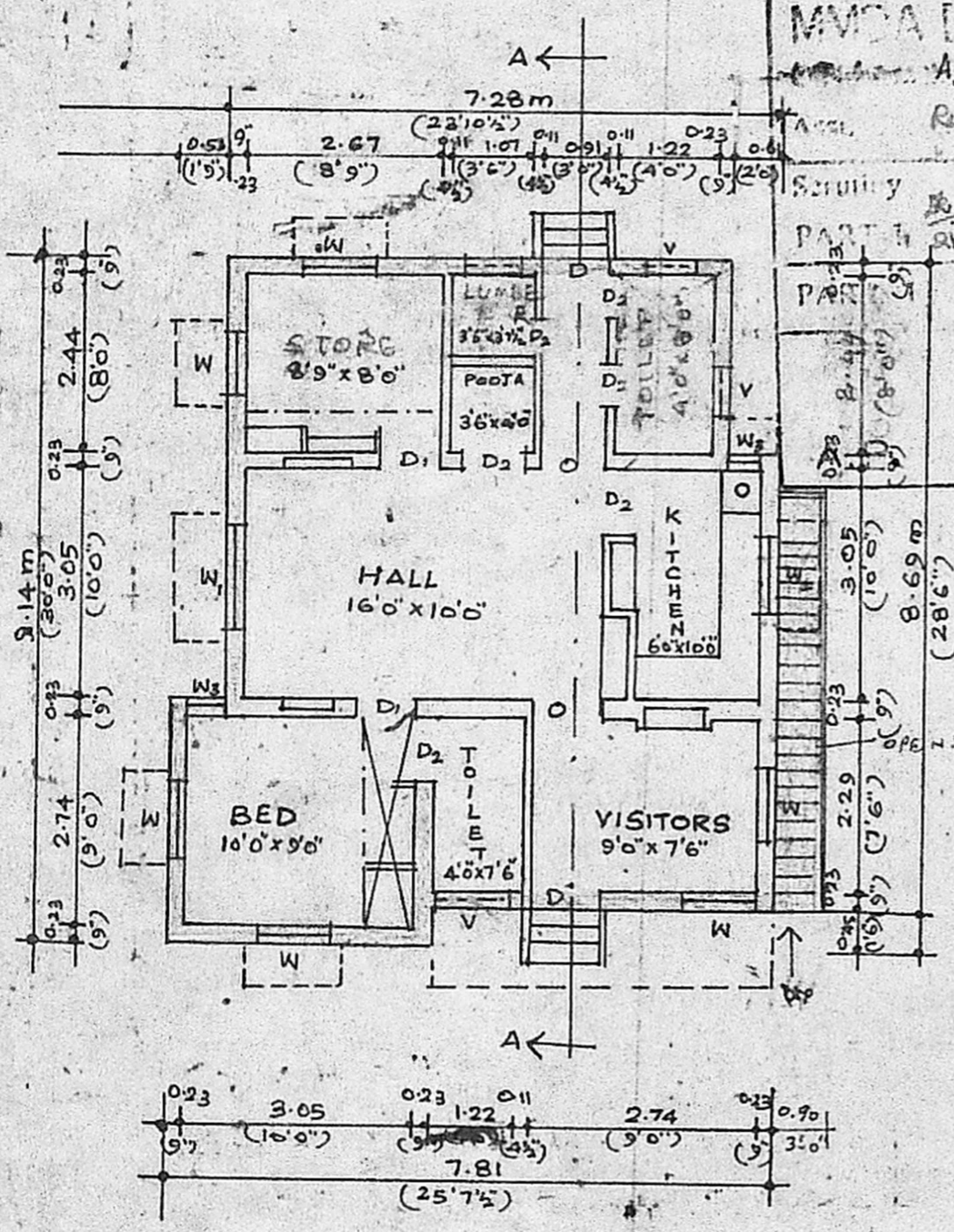

PLAN

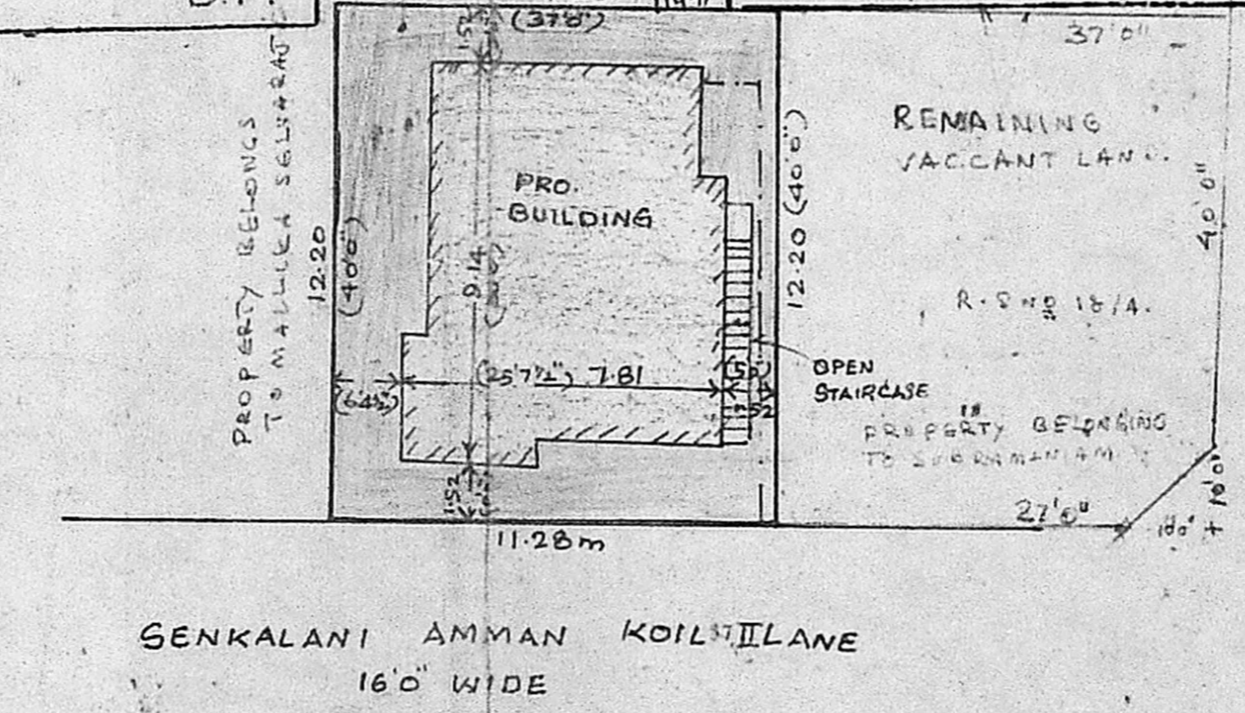

SITE PLAN ALONG WITH SUBSIDIARY PLOT DETAILS  
 SCALE 1:160 (1:200)

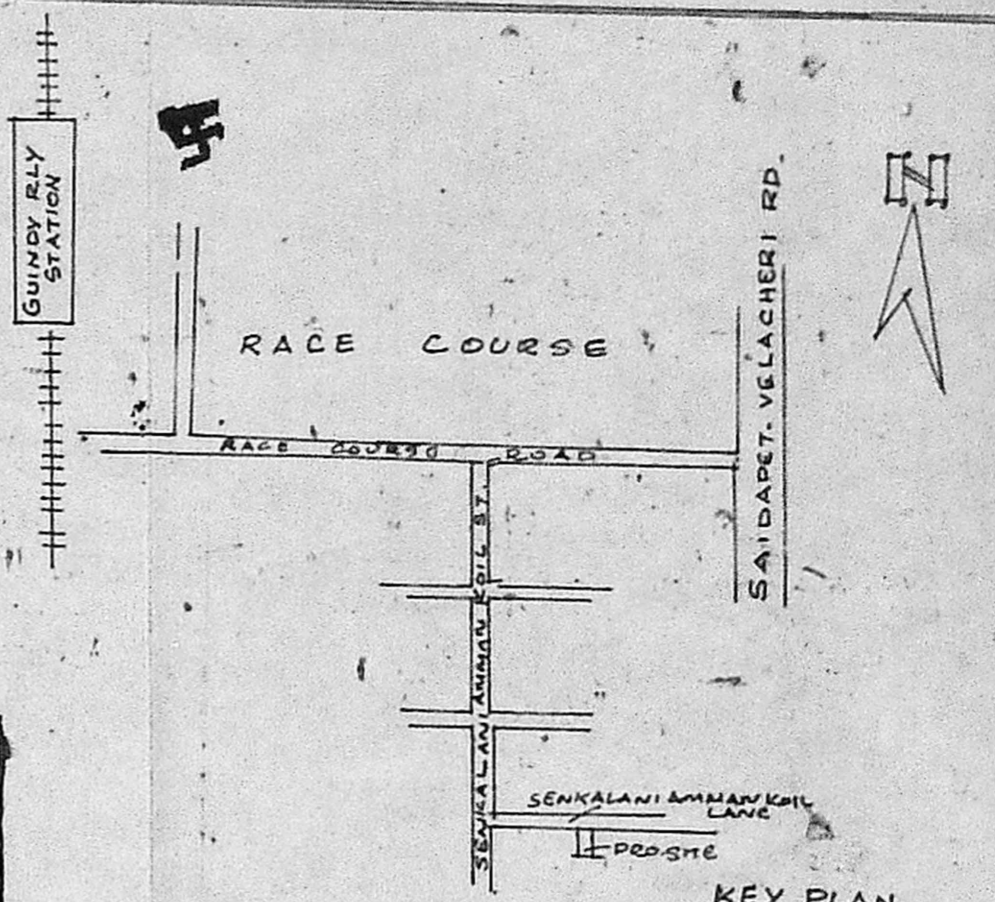

KEY PLAN  
 (NOT TO SCALE)

- ORIGINAL SITE
  - THE PLOT OR WHE JOINERY DETAILS SUBDIVIDED FROM
- |                           |             |
|---------------------------|-------------|
| D <sub>1</sub> DOOR       | 1.40 x 2.0  |
| D <sub>2</sub> DOOR       | 0.70 x 2.0  |
| W <sub>1</sub> WINDOW     | 0.90 x 1.20 |
| W <sub>2</sub> WINDOW     | 1.40 x 1.20 |
| W <sub>3</sub> WINDOW     | 0.90 x 1.00 |
| V <sub>1</sub> VENTILATOR | 0.90 x 0.60 |
| W <sub>3</sub> WINDOW     | 0.30 x 1.20 |

PLAN SHOWING THE PROPOSED CONSTRUCTION OF RESIDENTIAL BUILDING AT DOOR NO:12, OLD SURVEY NO: 53/2D T.S. NO: 18/A, SENKALANI AMMAN KOILLANE, BLOCK NO: 10, DIVISION NO: 147 OF VELACHERI VILLAGE, MADRAS  
 SCALE 1:100 (1:8'0")

- REFERENCE:-
- PRO. BUILDING SHOWN THUS
  - ROAD PORTION
  - BOUNDARY LINE
  - PLOT EXTENT :- 1480 sq ft (137.58 sq m)
  - PLINTH AREA :- 6966 sq ft (64.75 sq m)

*Rajini Kumaraswamy*  
 OWNER

*R. Mohan Rao, DCE*  
 LICENSED SURVEYOR  
 Corporation of Madras

LICENSED SURVEYOR.